PANTHERS

On loan from

JAMES RYLIE DUKES
1031 QUEEN ST E
SAULT STE MARIE ONT
P6A 2C2

to OGS SDB

GEN

ALLEN COUNTY PUBLIC LIBRARY
3 1833 03270 1481

Gc 977.401 C44ph 1956
Panther (Pickford, Mich.)
Panther

Digitized by the Internet Archive
in 2011 with funding from
E-Yearbook.com

http://www.archive.org/details/panther1956pick

Panthers Paths

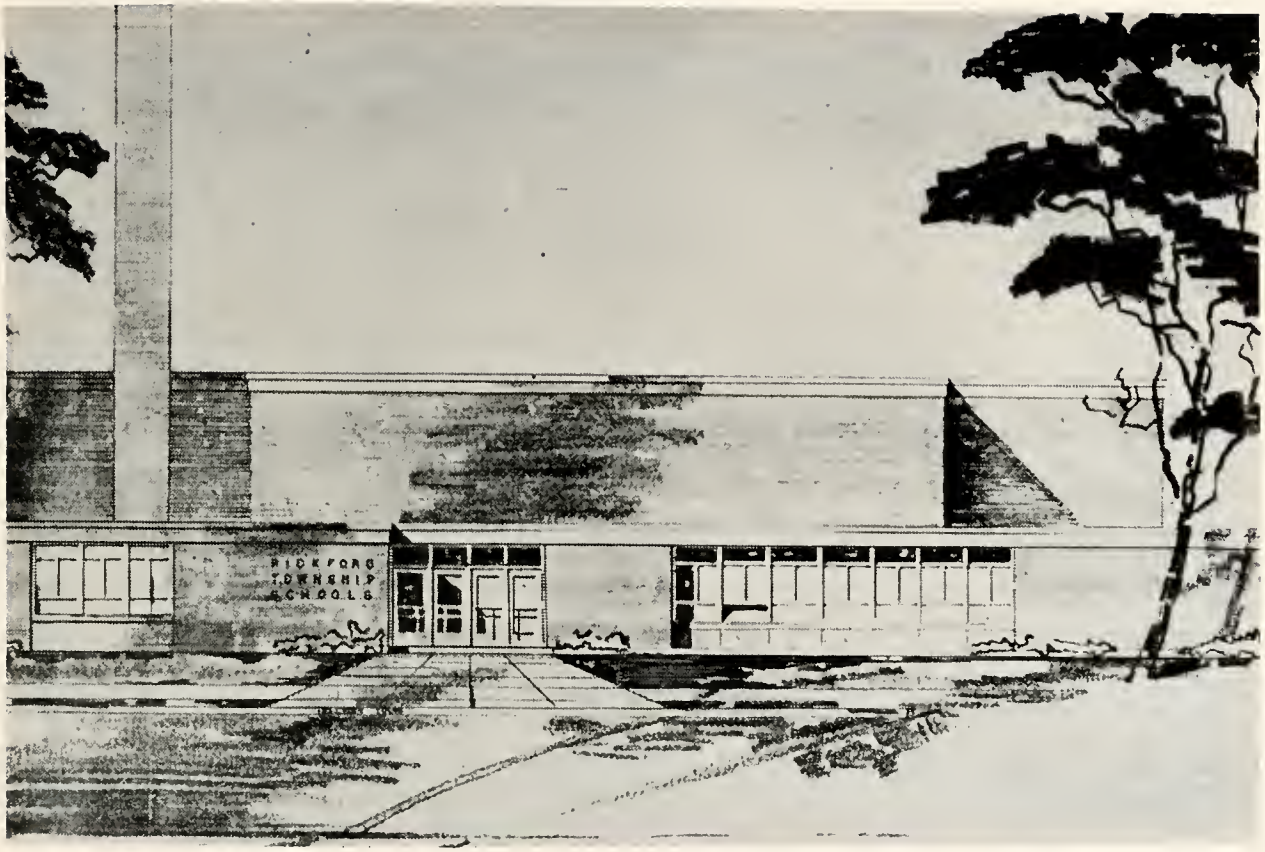

The New School

Senior Class Of 1956
Pickford High School
Pickford, Michigan

Allen County Public Library
900 Webster Street
PO Box 2270
Fort Wayne, IN 46801-2270

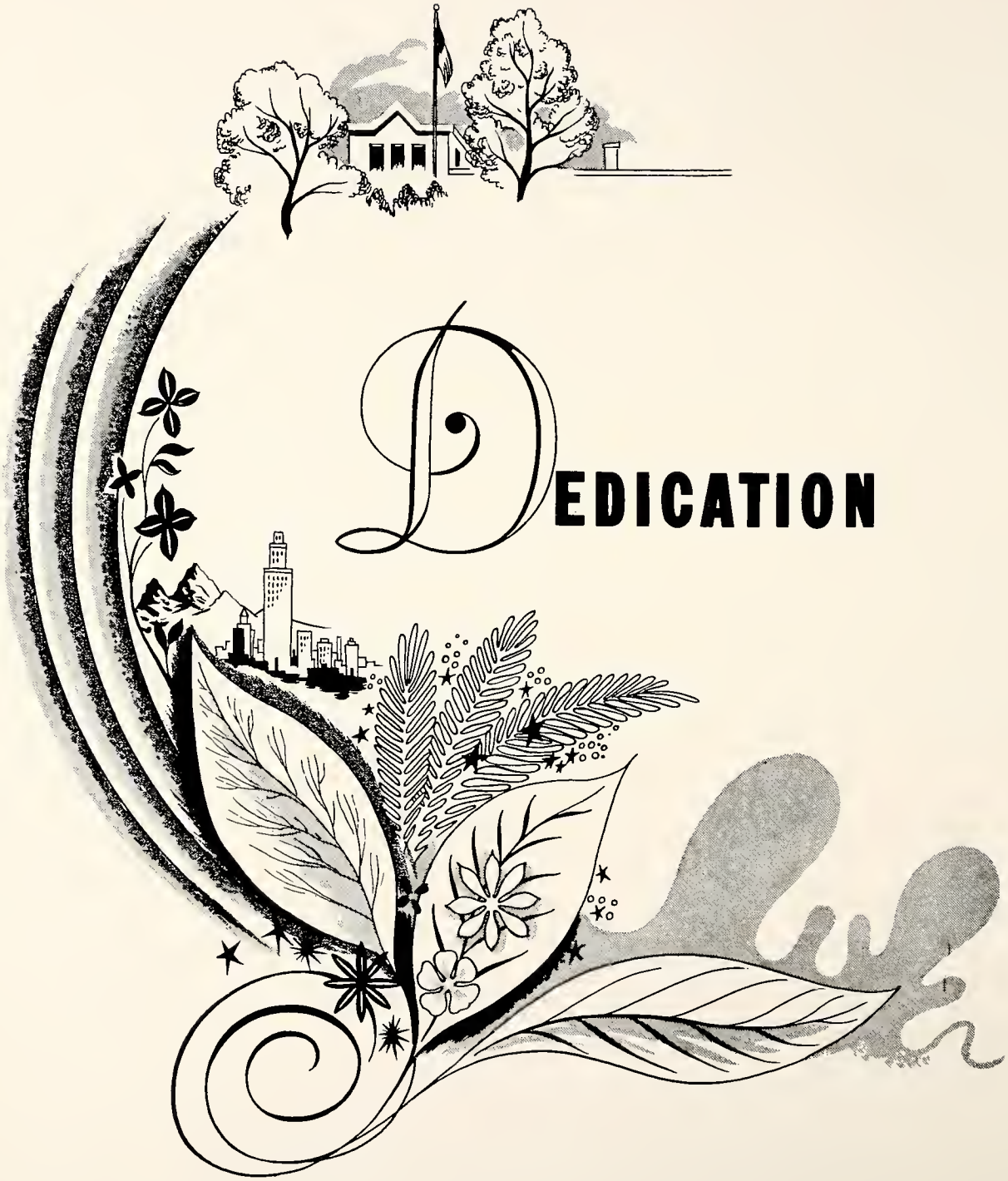

Dedication

The Senior Class of 1956 takes pleasure in dedicating this annual to Mrs. Margaret Izzard, who has been the office secretary throughout our high school career. She has done much to help each of us through school.

Thank You

The Senior Class also wishes to thank Mr. Shanks for his help in making this annual possible because he was the advisor.

To the Community

The Senior Class of 1956 wishes to thank each and every person in this area for the help and assistance they have given us in making our graduation and senior trip possible.

Remembrance

We also wish to thank Mr. Sam Brown who has been the janitor for the past several years. He was well liked by all the students and faculty. He retired from his works about midway in our past football season. He was presented with a fishing boat by the faculty and students and we all wish him luck in the coming season.

Janitor

We would like to thank Mr. Merril Hamilton for the help and advice he has given us and also for the upkeep of our school.

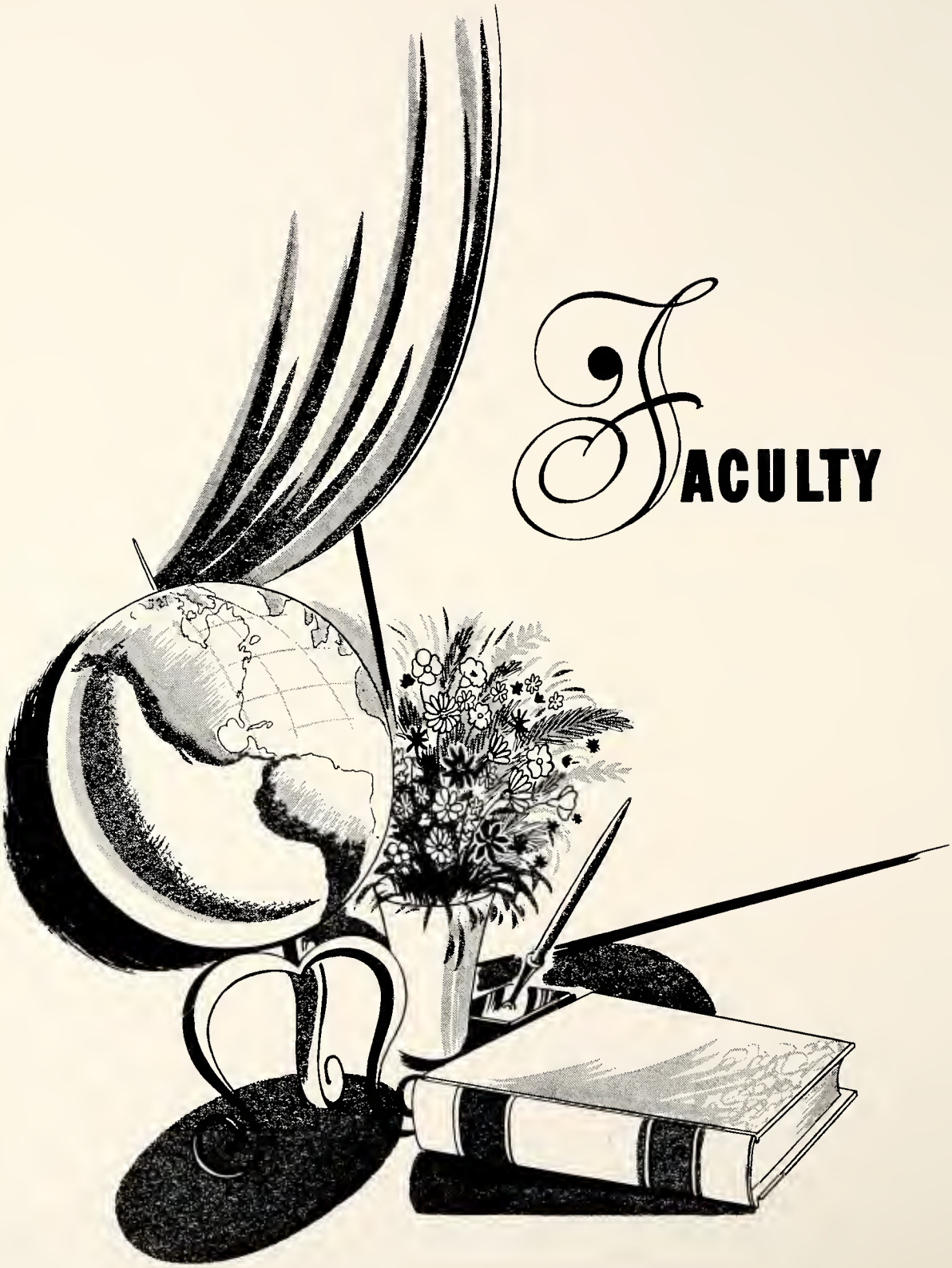

FACULTY

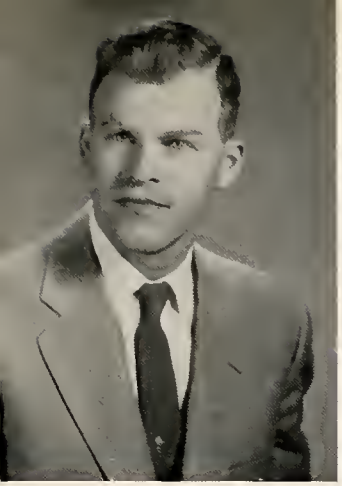

Superintendent MAXWELL HAMILTON
B. S., M. A., Western Michigan College, Doctoral Study, Michigan State University. Superintendent.

Principal WEBSTER MORRISON
B. S., Northern Michigan College of Education; M. A., University of Michigan; Principal, Coach, Drivers' Training, General Business, Advance Mathematics.

Our Advisor ROBERT HOWELL
B. A., Bob Jones University, Graduate Study, Western Michigan College; English I, II, III, IV, Spanish, Dramatics.

Congratulations - Seniors

Congratulations to an excellent group of young people who have completed another milestone in your career. Graduation from high school is an achievement of which you can be proud. You have had many good times and memories during the past four years and have spent a great amount of time and effort in earning your diploma.

As you go through life you will find moments of discouragement, times when you will wonder what the future holds. Sometimes some tasks seem unusually hard and tiresome, then a bright ray of sunshine bursts through and you will find satisfaction in the pride of a job well done.

This is the Almighty's way of compensating you for the drudgery of life. It is His inspiration to encourage you to embark upon new and even greater projects. Therefore take pride in your accomplishments for it will lighten your burden.

The work of a man to a large extent depends on the heart work as well as the head and hand work he puts into his task. It is a challenge for you graduates to put your hearts into whatever vocation you have chosen and success will be forthcoming. There isn't any map which shows the road to success. You have to make it yourself.

SUCCESS is never final and FAILURE never fatal--It's COURAGE that counts.

CAROL GIBBONS
B. A., University of Michigan, Social Studies, General Mathematics, Student Council Sponsor.

THEOPHILUS E. HAMILTON
B. M., Michigan State Normal College; Senior Band and Chorus.

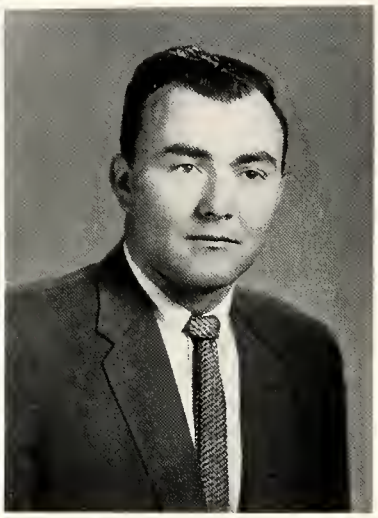

ELIZABETH KENNEDY
B. S., Northern Michigan College of Education, Graduate Study, Michigan State University, Western Michigan College of Education; Home Economics I, II, III. Home & Family Living.

ROBERT McHANNEY
B. S., Michigan State University, M. A., Michigan State University Agriculture I, II, III, Shop.

AGNES MORRISON
B. A., Western Michigan College of Education, Asbury College; Shorthand I, II, and Typing I, II.

MARY RICE
B. S., Iowa State College; History, Biology, Girls' Physical Education.

MARVIN SHANKS
B. S., Northern Michigan College of Education, Graduate Study, Michigan State University, University of Michigan; Algebra, Geometry, and Chemistry.

WILLIAM SMALE
Central Michigan College, American Government.

SENIORS

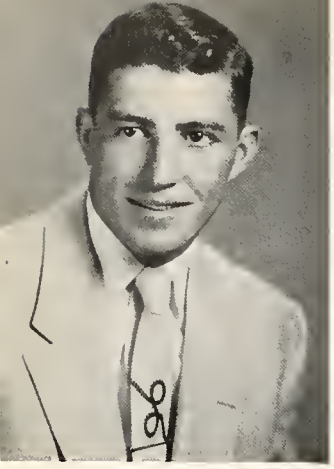

DUANE AMES
Student Council 1; Junior, Senior Plays; F.F.A. 2; Football 2,3,4; Basketball 2,3,4; Baseball 2,3,4.
"A bit noisy at times, but we Seniors don't mind."

FREDRICK AMES
Student Manager for Football 1,2; Basketball 2,3; Baseball 1,2; Track 2,3,4; F.F.A. 2,4.
"For sale---textbooks slightly used."

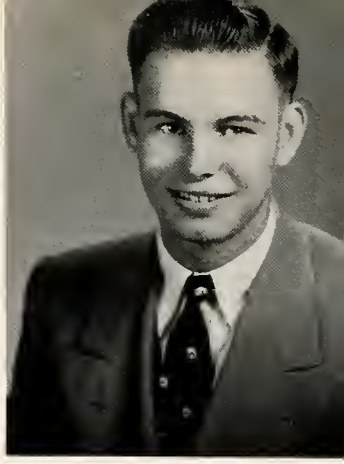

GWENDOLYN BATHO
Senior Play Prompter; Cheerleader 3,4; F.H.A. 1,2,3,4; Regional Song Leader 1, Secretary 4; Glee Club.
"I know she's here, I heard her laughing."

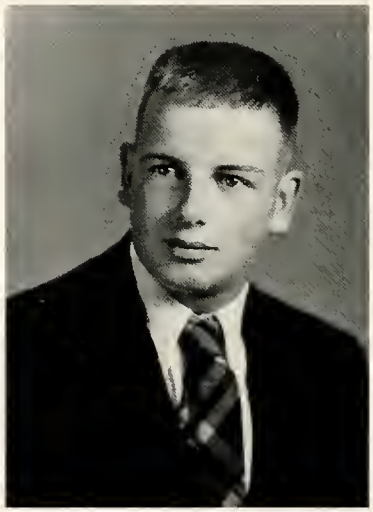

WILLIAM BECKS
Annual Staff; Assistant Editor; Senior Play; Football 4.
"If pleasure interferes with business, give up the business."

NORMA COTTLE
F.H.A. 1,2; Glee Club; Library Staff 4.
"Imagine! A librarian that smiles."

AUDREY CRISP
Glee Club.
"A quiet maiden who seems quite shy, but she'll out grow it by and by."

H. DAVID FOUNTAIN
Student Council 4, President; Sound Effects for Junior Play; F.F.A. 2,3,4; Basketball 2,3; Track 2,3,4; Football 3,4; Cross-Country 4.
"All he needs is a hook, he's got a line."

LAVONNE GALER
F.H.A. 1,4; Senior Play.
"Red hair vs. a pleasant disposition."

RAEONE GRAHAM
Glee Club; Junior, Senior Plays; F.H.A. 1,2,3,4, Secretary 2, Reporter 3, President 4; Annual Staff Art Editor; Class Secretary 3.
"Her fine personality will be her key to success."

GALEN HARRISON
Annual Staff Sports Editor; Senior Play; Statistician 2,3,4.
"Men are not measured in inches."

ARLA JEAN HILL
Junior, Senior Plays; Majorette 3,4; Cheerleader 2,3,4; Class Secretary 2; F.H.A. 1,2,3,4, Historian 2; Glee Club; Queen Candidate 2.
"She's got school spirit and lots of fire, but she's all set on one, if you should inquire."

LYLE HILL
Annual Staff Editor; Junior, Senior Plays; Student Council 3,4, President 3.
"Here's a gentleman, quite a man, a good catch girls if you can."

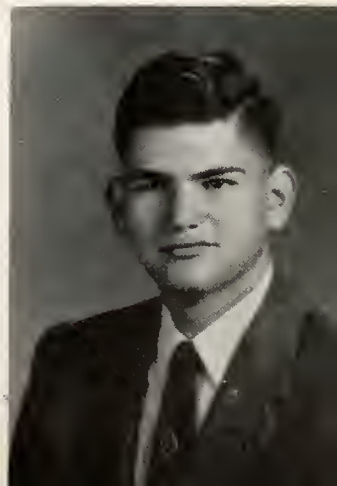

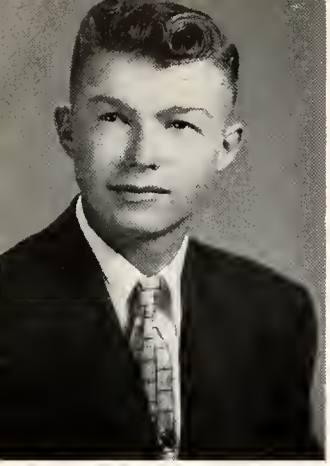

DAVE HiNTZ
F.F.A. 2,3,4.
"Girls don't interest me."

KAREN HUYCK
Glee Club; F.H.A. 4; Library Staff 4.
"Work fascinates me, I could sit and watch it for hours."

ETHEL JOHNSON
Glee Club; Annual Staff Typist; F.H.A. 2,3,4, Secretary 3, Vice-President 4; Student Council 2; Class Treasurer 3,4; Junior and Senior Plays.
"Here's a girl not many of us know, her fine personality she won't show."

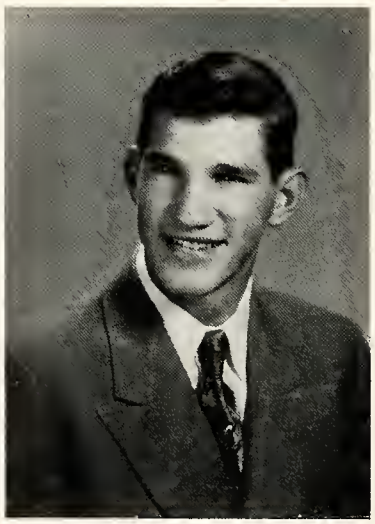

ELMER LA JOIE
F.F.A. 2,3,4; Class President 2; Basketball 2.
"This boastful lad thinks he is great, in bookkeeping class he sure does rate."

JAYNCE LEACH
Junior Play; Student Council 2; Class President 3; F.F.A. 2,3,4, President 3; Cross-Country 4; Basketball 2,3,4, Captain 3; Baseball 2,3,4; Football 2,3,4, Track 2,3,4.
"All through the day, he strings you a line, but in sports he really shines."

RONALD LEACH
Junior, Senior Plays; Basketball 2,3,4; Football 2,3,4; Track 2; Class President 1, Vice-President 3; F.F.A. 2,3,4, Secretary 3, Treasurer 4.
"All great men have defects, I have a few myself."

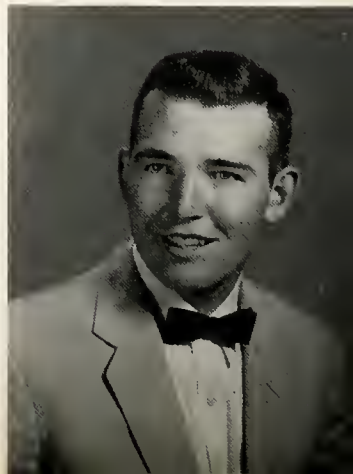

VERNA LEACH
Glee Club; Junior Play Prompter; Senior Play; F.H.A. 1,2,3,4, Song Leader and Regional Reporter 2.
"It isn't what you do, it's the way you get away with it."

FREDRICK McCREADY
Football 3; Track 3; F.F.A. 3,4.
"A little learning is a dangerous thing."

DEANNA METKIFF
"You can't always tell about the quiet ones, but two to one, she's heaps of fun."

JOY MOORE
Annual Staff Typist; Glee Club; Junior, Senior Plays; F.H.A. 1,2,3,4, Treasurer 4; Class Treasurer 1.
"Joy won't be an old maid, she has her plans all made."

LINDA NETTLETON
Glee Club; F.H.A. 1.
"She quietly pursues her way."

MARILYN PATRICK
"She has a smile for everyone, kind of quiet, but lots of fun."

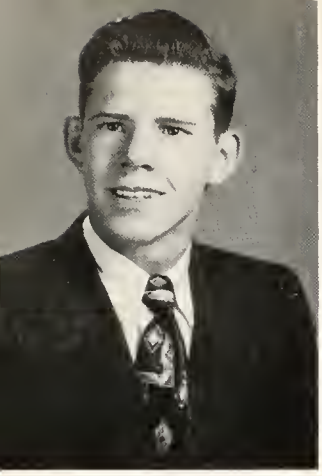

BASIL RADER
F.F.A. 2,3,4, Sentinel 3; Junior, Senior Play Sound Effects; Senior Play Announcer.
"The world's a stage: I, another character."

GLENDA RUTLEDGE
Junior, Senior Plays; F.H.A. 1,2,3,4, President 2, Parliamentarian 3, Regional Treasurer 4; Queen Candidate 1; Class Secretary 1,4; Class Treasurer 2.
"A swell girl -- but sometimes naughty, never bad, and never haughty."

SANDRA RYE
Junior, Senior Plays; Annual Staff Typist; Queen Candidate 3; Cheerleader 1,2,3,4; Student Council 3,4, Secretary-Treasurer 3; F.H.A. 1,4.
"I'm a man hater, hate to be away from them."

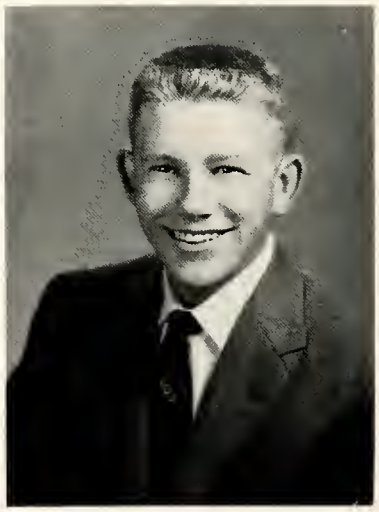

VERN SAWYERS
F.F.A. 2,3,4, Reporter 3; Student Manager 3.
"You'll always find him in the F.F.A. and he'll have a farm, we know someday."

MARY SHERMAN
F.H.A. 1,2,3,4; Glee Club 1,2,4.
"Sweet, delightful, and gay; nice in every way."

DONALD STEVENSON
F.F.A. 2,3,4, Secretary 4; Junior Play Announcer; Senior Play; Vice-President 4; Cross-Country 4; Basketball 3,4; Baseball 2,3,4; Football 2,3,4; Track 2,3,4.
"He has a mind for figures, what figures???"

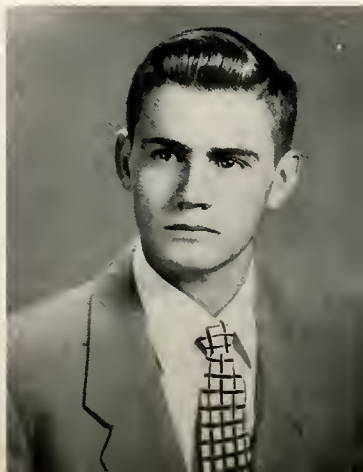

JOSEPHINE STOREY
Glee Club; Annual Staff Typist; Junior, Senior Plays; F.H.A. 1,2,3,4, Song Leader 4; Library Staff 3; Carnival Queen 4.
"As carnival queen, she reigned supreme."

DAVID TAYLOR
Vice-President 2, President 4; Annual Staff Advertising Editor; Junior, Senior Plays; Football 2,3,4; Track 2,3,4; Cross-Country 4.
"There's mischief in that man."

THELMA THOMPSON
F.H.A. 1,2,4; Glee Club.
"Blue is her favorite color, especially Navy." (Coast Guard, that is.)

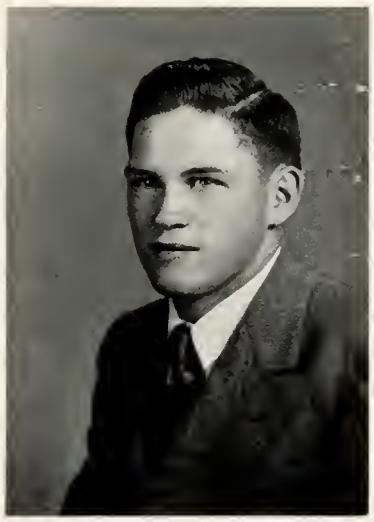

WAYNE WONNACOTT
F.F.A. 2,4; Football 2,3,4.
"Oh, why should life all labor be?"

WILLIAM WALLIS
Junior Play; Vice-President 1; Cross-Country 4; Football 2,3,4; Track 2,3,4; Baseball 3,4; Basketball 3,4.
"A voice from the farm."

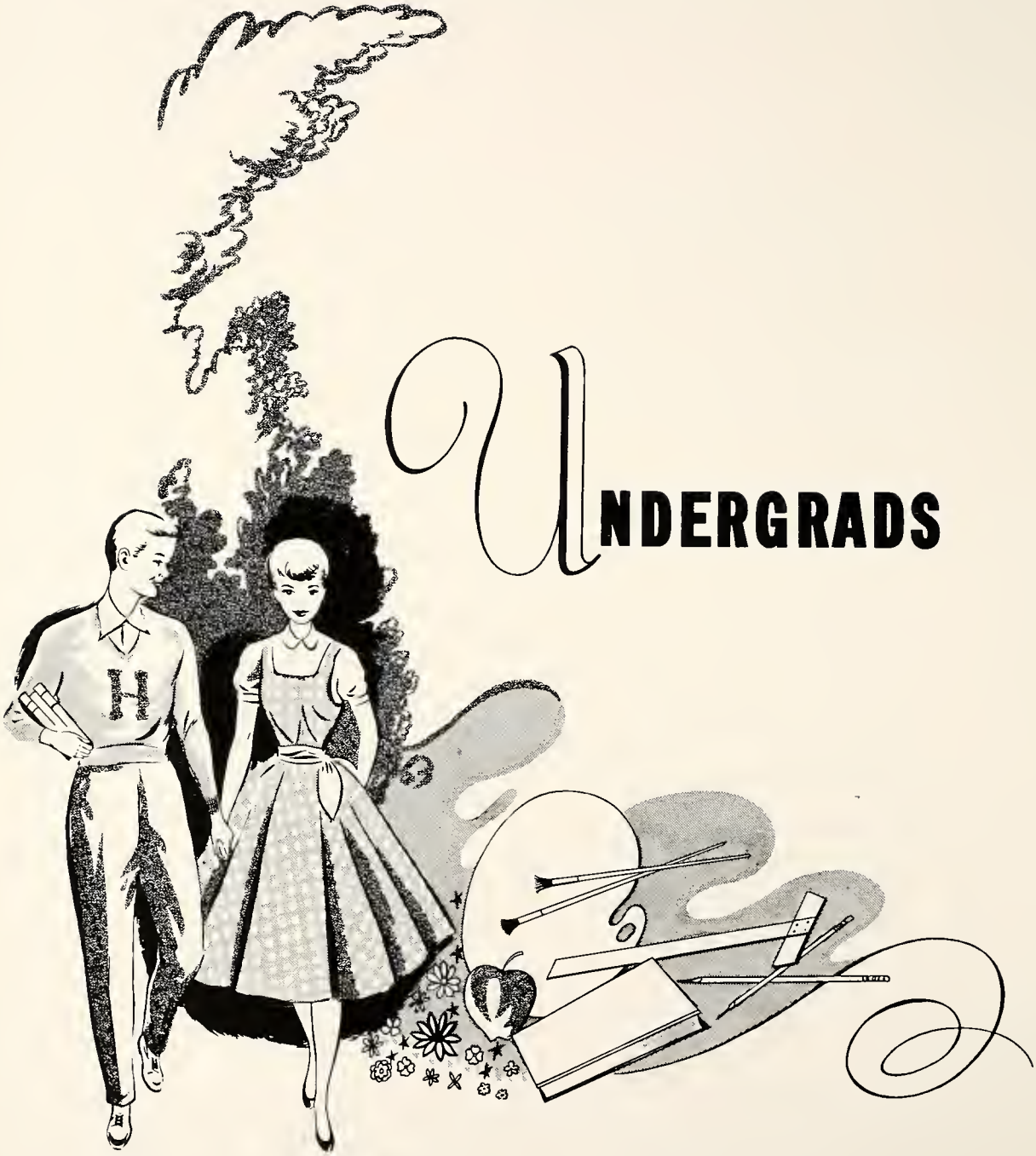

UNDERGRADS

FRESHMAN CLASS

FIRST ROW: Left to Right: Romona Patrick, Mildred Crisp, Anne Marie Dodds, Alice Sherman, Lorna Thompson, Evelyn Lundy, Judith Little, Edith Steele, Loretta Henderson, Judith Wahl. SECOND ROW: Wayne Bawks, Mary Ann Leach, Christina Hedrington, Elda Jean Gray, Elaine Peterson, Elva Jean Leach, Barbara Edgerly, Patricia Jeske, Patricia Rye, Gayle Crawford, Jeanette Pierce, Mrs. Rice, Advisor. THIRD ROW: Fred Rye, Roger Roe, Kenneth Stevenson, Milford Galer, Fred Stockinger, Mickey McCarthy, James Batho, Barry Sims, James Lockhart, Bernard LaJoie, Ronnie Clegg, James Stain, Gary Crawford, Bob Lordson.

CLASS OFFICERS

President - - - - - - - - - - - - - - - - Bernard LaJoie
Vice-President - - - - - - - - - - - - - - - - - Barry Sims
Secretary - - - - - - - - - - - - - - - - Patricia Jeske
Treasurer - - - - - - - - - - - - - - - - - Judith Wahl
Student Council - - - - -Jeanette Pierce and Gary Crawford

SOPHOMORE CLASS

FIRST ROW: Lois Henderson, Beverly Jahsan, Patricia Harrison, Venitta Harrison, Carol Gough, Delores Desormeaux, Connie Pudelko, Doris Hintz, Louella Hill. SECOND ROW: Mr. Shanks, Cynthia Patrick, Dianne Hanna, Helen Leach, Donna Lundy, Ruth Anne Neuenschwander, Donelda Adams, Mary Lou Storey, Marsha Rye, Almetta Gray, Wanda Cruickshank, Beverly Rye, THIRD ROW: Richard Belenski, Francis Lordson, Ted O'Brien, Wayne Harrison, Sam Stevenson, Bill Clegg, Larry Hatfield, Gerald Leach, David Whyte, Jim Sylvester, Donald McConkey, Malcolm Portice, Junior McConkey, Dick Leach. ABSENT FROM THIS PICTURE ARE: Jim Johnson and Theresa Cryderman.

CLASS OFFICERS

Advisor - Mr. Shanks
President - - - - - - - - - - - - - - - - Donald McConkey
Vice-President - - - - - - - - - - - - - - - Gerald Leach
Secretary - - - - - - - - - - - - - - - - Mary Lou Storey
Treasurer - - - - - - - - - - - - - - - - - Donna Lundy
Student Council - - Ted O'Brien, Ruth Anne Neuenschwander

JUNIOR CLASS

FIRST ROW: Left to Right: Judy Harrison, Barbara Thompson, Sharyll Harrison, Sharon Sweeney, Ruth Stockinger, Deanna Leach, Lauretta Rutledge, Deanna Lavender, Joyce Galer, Thelma Stain. SECOND ROW: Advisor, Mr. Morrison, Corwin Williams, Allen Lordson, Gwen Huyck, Carolyn Sherman, Patsy Westover, Alice Jeske, Anita Stevenson, Rosemarie Desormeaux, Susan Pierce, Bob Moore. THIRD ROW: John Cottle, Reg Rye, Jim Roe, Edwin Fountain, Forrest Cryderman, Ronald Edgerly, Carl Dosenback, Terry Gough, Roger Wahl, Gerald Wallis, Darrell Izzard, Jim Henderson.

CLASS OFFICERS

Advisor - - - - - - - - - - - - - - - - - - - Mr. Morrison
President - Jim Roe
Vice-President - - - - - - - - - - - - - - Carl Dosenback
Secretary - - - - - - - - - - - - - - - - - Susan Pierce
Treasurer - - - - - - - - - - - - - - - - - - - Thelma Stain
Student Council - - - - - - - Sharon Sweeney, Terry Gough

ACTIVITIES

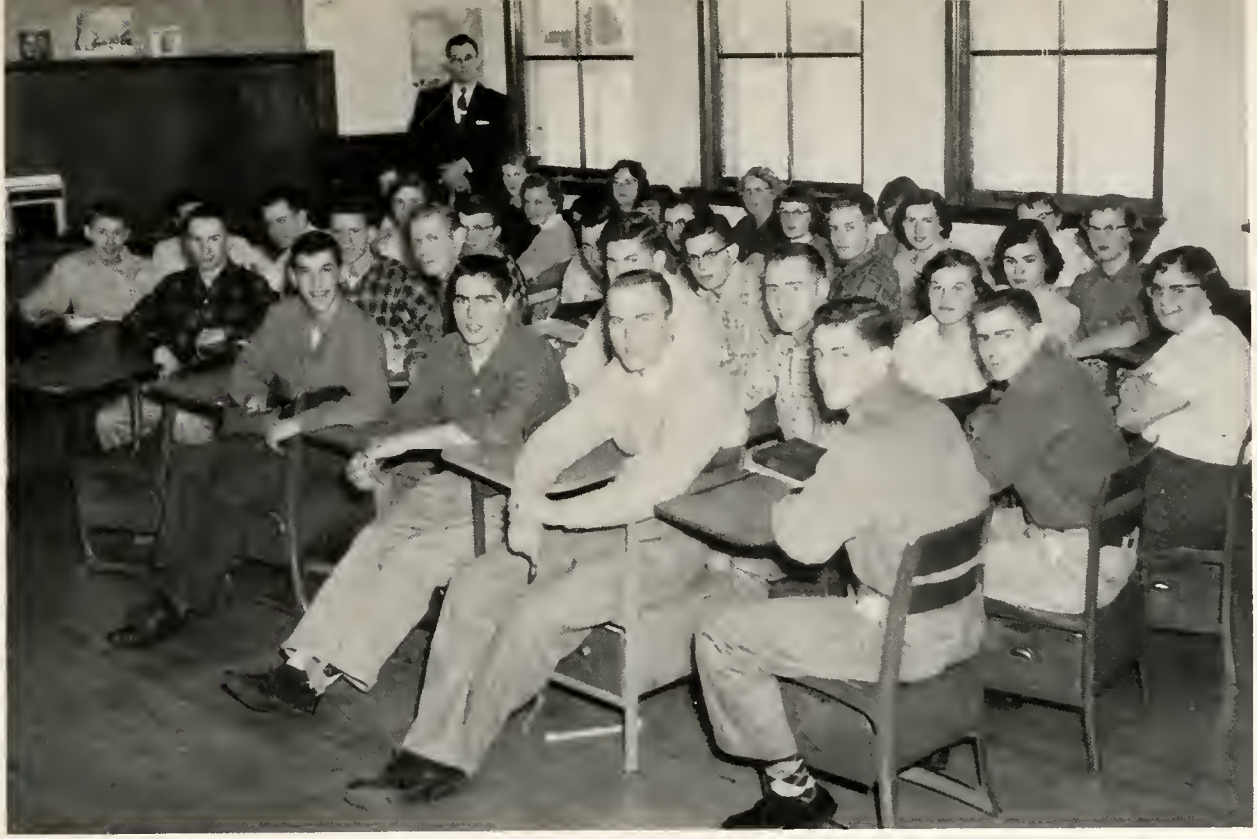

SENIORS!!!

CLASS OF '56

We are the class of '56
Who silently now await
That very sad or happy day
When we will graduate

Forever forward, never backward
Was our motto through the days
And as we step into the future
It will guide us along life's ways

Now we bid farewell to friends
To them we say good-bye
For, we the class of '56
Are leaving Pickford High.

----Ethel Johnson

CLASS SONG

We are the class of '56
We've gone thru school together
And now we go our separate ways
With memories of each other

Chorus---
Now's the time to say good-by
Oh, how we do hate it
When we stop to realize
We sure are glad we made it

Our school we leave to those behind
And teachers who will help them
We hope that they will always try
To be as good as we've been

As we go out along life's way
We look back at our school years
We'll think of good old Pickford High
And wish that we were back here.

Raeone Graham Glenda Rutledge
Tune: Yankee Doodle

This page was presented by BARISH BROTHERS

Junior Play

YOU'LL DIE LAUGHING

Bridget Mulquoon	Glenda Rutledge
Kim Waller	Ronnie Leach
Tommy Upton	Duane Ames
Levi Hackett	Lyle Hill
Augustus Caesar Jones	Dave Taylor
Peachie Jones	Raeone Graham
Otto Swartz	Bill Wallis
Diana Dalhart	Sandra Rye
Miss Marilla Dalhart	Joy Moore
Mrs. Kitty Pike	Jo Storey
Iona Pike	Arla Jean Hill
The Ghost Girl	Ethel Johnson
The Ghost Man	Jaynce Leach

The Story of the Play

A handful of heirs meet on a stormy night in a weird old Creepy Castle to hear the reading of an eccentric will, and to hunt for the precious star-sapphire. Bridget, the Irish housekeeper warns all to leave for anybody who remains all night in Creepy Castle--Dies Laughing! The heirs refuse to budge andghastly things start happening. There are all sorts of ghastly noises, then someone is strangled and Dies Laughing. At the end we learn not a soul is actually murdered. It's all a hoax which is being played on a Certain Party to cure phobia, and how that Certain Party turns the tables on his tormentors.

This page was presented by PINGATORE DRY CLEANERS

The Senior Play

THE BOARDING HOUSE REACH

Wilber Maxwell ---------- William Becks
Hercules Nelson -------- Galen Harrison
Betty Lou Maxwell ----------Sandra Rye
Connie Maxwell ---------- Verna Leach
Bernadine Smith ----------Arla Jean Hill
John Maxwell ---------- Lyle Hill
Janet Maxwell ----------Jo Storey
Aunt Mary ---------- Raeone Graham
Limpy McGuire ---------- Ronald Leach
Nora McGuire ---------- Ethel Johnson
Herman "Ninety Volt Jones" ----------Duane Ames
Roughhouse Ruby -------Glenda Rutledge
Mr. Potter ----------Donald Stevenson
Lucy Burns ---------- Joy Moore
Mrs. Mott ---------- Lavonne Galer
Connolly ---------- Dave Taylor

Story of the Play

For many years, thirteen-year-old Wilber Maxwell has wanted a bicycle. But he still can't persuade Mama and Papa to jar down. So, when Pop goes away for a week-long business trip, Mom was persuaded to go with him on a second honeymoon. Wilber gets his idea. He'll start a boarding house and earn money for a bicycle.

So into the local paper goes the ad, and by that night the house is swarming with boarders. Wilber is doing a fine business, then it happens. Ma and Pa come home. Pop forgot his brief case.

From here on it's one mess after another. Papa has a business meeting in the morning and he has to sleep on the floor. Finally, it's discovered one of the boarders is a bank robber and Papa is mistakenly carted off to the clink. It finally gets straightened out and Wilber gets his bicycle.

Student Council

Advisor: Mrs. Gibbons. **President:** David Fountain. **Vice-President:** Ted O'Brien. **Secretary-Treasurer:** Sandra Rye. **Members:** Terry Gough, Lyle Hill, Ruth Anne Neuenschwander, Sharon Sweeney, Gary Crawford, Jeanette Pierce.

Pep Club

LEFT TO RIGHT: Arla Jean Hill, Gwen Batho, Sandra Rye, Sharon Sweeney, Judith Harrison, Sharyll Harrison.

Queen and Court at the Carnival

Junior Candidate: Sharon Sweeney. SENIOR QUEEN: Jo Storey. Sophomore Candidate: Venitta Harrison. Freshman Candidate: Mary Anne Leach.

Library Staff

LIBRARIAN: Miss Morrison. ASSISTANT LIBRARIANS: Left to Right: Norma Cottle, Susie Pierce, Cynthia Patrick, Marilyn Patrick, Karen Huyck, and Alice Jeske.

Annual Staff

FIRST ROW: Left to Right: Ethel Johnson, Typist, Joy Moore, Typist, Sandra Rye, Typist, Jo Storey, Typist. SECOND ROW: Raeone Graham, Art Editor, Glenda Rutledge, Sales Manager, Lyle Hill, Editor, Dave Taylor, Advertising Manager, Bill Becks, Assistant Editor, Galen Harrison, Sports Editor, Advisor Marvin Shanks.

Glee Club

Honor Page

VALEDICTORIAN - SANDRA RYE
Sandra Rye age 17, has maintained a 3.64 average out of a possible of 4 during her four years of high school to become Valedictorian of the 1956 graduating class.

SALUTATORIAN - GALEN HARRISON
Galen Harrison age 17, has maintained an average of 3.41 during his four years of school to become Salutatorian of the Class of 1956.

D. A. R. AWARD-RAEONE GRAHAM
Raeone Graham age 18, received the D.A.R. Good Citizenship Award this year. She was chosen to receive this award by the high school faculty from three candidates selected by the Senior Class. This award is presented to the outstanding girl citizen of the class and is based upon dependability, leadership, service and patriotism.

HONOR STUDENTS: The next five students mark as follows: David P. Taylor 3.34, Lyle Hill 3.11, Ethel Johnson 3.07, Glenda Rutledge 3.07, Jaynce Leach 3.06.

This page was presented by JEAN'S JEWELRY

Future Homemakers of America

The Pickford Chapter of the Future Homemakers of America were entertained at a "Get-acquainted" meeting October third. New members were initiated in formal ceremony during the November meeting.

The program planning committee, chairman, Ethel Johnson, have assigned committees for the following activities---Sleigh ride with F.F.A.; Leap year party; Stunt night; Talent night; and F.H.A. Tea.

Ruth Anne Neuenschwander was elected chairman of Regions 16, 17, and 18 in October 1955. Plans are underway for a meeting to be held in each region during March.

Ruth Anne Neuenschwander, Glenda Rutledge, and Diane Hanna will attend the State Convention at Grand Rapids April 13, 14, 1956. We hope to send a delegate to the National Convention July 2-6, 1956.

President ---------- Raeone Graham
Vice-President ---------- Ethel Johnson
Secretary ---------- Gwen Batho
Treasurer ---------- Joy Moore
Reporter ---------- Mary Lou Storey
Historian ---------- Deanna Leach

Pianist---------- Ruth Neuenschwander
Song Leader ---------- Jo Storey
Parliamentarian ---------- Doris Hintz
Advisor ---------- Mrs. E. Kennedy
Chapter Mothers ------- Mrs. E. Johnson
Mrs. J. Neuenschwander

This page was presented by THE PENTHOUSE

F.F.A.

President ---------- Bill Wallis
Vice-President ----------Darrell Izzard
Secretary ---------- Donald Stevenson
Treasurer ----------Ronald Leach
Reporter ---------- Roger Wahl
Sentinel ----------Gerald Wallis
Advisor ----------Mr. McHaney

The F.F.A. is a club sponsored by the Vocational Agriculture class, membership is open only to those boys taking vocational agriculture.

Organized primarily as a service organization which works on various projects around the school and community on such projects as making new goal posts, flooding the skating rink, planting the Grange trees and working in the school forrest. The F.F.A. has many social activities for its members.

The Highlight of the year's activities was a trip to Detroit to see the Detroit Tiger baseball team, with a stop over in East Lansing to see the century of farm progress at M. S. U.

The F.F.A. also had a swimming party, a smelt dipping party and two joint parties with the F.H.A.

The F.F.A. wishes to thank Mr. Harold Taylor for letting us use his land for our yearly crop project. Mr. Taylor has been honorary F.F.A. member for several years.

This page was presented by VANDERHOOK COMPANY

Band Members

FIRST ROW: Left to Right: Venitta Harrison, Majorette, and Jeanette Pierce, Majorette. SECOND ROW: Mr. Hamilton, Advisor; Ruth Anne Neuenschwander, Lauretta Rutledge, Thelma Thompson, Verna Leach, Carolyn Sherman, Evelyn Lundy, Lorna Thompson, Alice Sherman, Donalda Adams, Arla Jean Hill, Drum Majorette. THIRD ROW: Patricia Harrison, Deanna Leach, Lois Henderson, Lauretta Henderson, Anne Marie Dodds, Norma Cottle, Judy Harrison, Alice Stain, Lavonne Galer, Sharyll Harrison. FOURTH ROW: Elmer LaJoie, Lyle Hill, Beverly Jahson, Glenda Rutledge, John Cottle, Gerald Leach.

Band

With enrollment of 30 members this year, the band has played for 4 home football games on the lighted field and performed the half-time show away from Pickford. The band took part in the Christmas program, and gave a "Shake, Rattle and Roll" Winter Concert which was enjoyed by the public. The band has given 2 concerts with the Rudyard High School Band in honor of the Seniors of both schools. The band also performed spectacular marching formations in the 4-H parade, and participated in the Eastern Upper Penninsula Music Festival in Sault Ste. Marie.

The Pickford High School Band is expected to play at Ann Arbor, Michigan during band day next fall; Good Luck! The band hopes to make many trips around the Upper Penninsula next fall in order to give the students experiments in performing with other and outside students.

ATHLETICS

Football

Players were--FIRST ROW: Left to Right: Gerald Wallis, Duane Ames, David Taylor, Mickey Wonnacott, Jim Roe, Edwin Stevenson. SECOND ROW: Bill Wallis, Don Stevenson, Dave Fountain, Jerry Froman, Jaynce Leach, Ronald Leach. THIRD ROW: Terry Gough, Reg Rye, Carl Dosenback, Bill Becks, Edwin Fountain, Allen Lordson. ABSENT FROM THIS PICTURE IS: Roger Wahl.

The 1955 Panther football team was built around a large nucleus of returning veterans.

The conference standings were five wins, zero losses. Two non-conference wins rounded off the Panther schedule. This gave the Pickford team a nine game winning streak and first in the little eight conference for the 1955 season.

Jerry Froman and Don Stevenson made the all Conference first team. Jaynce Leach and Bill Wallis made the second team, while Taylor, Fountain, and Ames made honorable mention.

Jaynce Leach established a new school record for the most conversions after touchdowns. Donald Stevenson broke the old school records for the most passes attempted and the most passes completed. The team also established a record for the most points scored in a season, 404.

Cross-Country Team

FIRST ROW: Left to Right: Dave Taylor, Dave Fountain, Don Stevenson, Bill Wallis, Roger Wahl, Jaynce Leach. SECOND ROW: Coach Web Morrison, Edwin Fountain, Ted O'Brien, Carl Dosenback, Gerald Wallis, Student Manager, Milford Galer, Assistant Coach, Marvin Shanks.

Pickford entered cross-country, for the first time this year. None of the boys on the team had ever been at a cross-country meet before, but this did not stop them from winning the class C, D, E, Upper Penninsula Championship.

Cross-country is a very grueling two mile race run over trails and hills. Scoring is based on the basis of one point for the winner two points for second place and so on. Each team is allowed seven men. The team with the lowest number of points wins the meet. Pickford won the meet with 28 points while Rapid River placed second with 43 points.

This page was presented by RUDY'S VULCANIZING SHOP

Varsity Basketball

LEFT TO RIGHT: Bill Wallis, Gerald Wallis, Ted O'Brien, Duane Ames, Don Stevenson, John Cottle, Terry Gough, Bill Clegg, Jaynce Leach, Reg Rye, Ronnie Leach, Coach Webster Morrison, Student Manager, Milford Galer.

The basketball team had one of its poor seasons finishing in sixth place in the Little Eight Conference. The 1955-56 addition of the team had the second best offensive average that any former Pickford team ever had, but its defensive average, the worst of any Pickford team, tells the story why so many games were lost.

Don Stevenson is the team's leading scorer, averaging about 20 points per game. Duane Ames is second in scoring. Duane also has the team's best shooting average.

This page was presented by J. C. PENNEY'S

"B" Team

FIRST ROW: Left to Right: Mickey McCarthy, Bobbie Lordson, Roger Roe, Fred Rye, Kenneth Stevenson, Junior McConkey.
SECOND ROW: Coach Ken O'Connor, Gerald Leach, Wayne Harrison, Don McConkey, Barry Sims, Jim Lockhart, Bernard LaJoie, Statistician Jim Batho, Student Manager, Milford Galer.

The "B's" have had one of their most successful seasons in many years. The team has been very successful on its own floor. The team lost more away games than home games, but this can be expected. The ability to play on opponents courts comes with experience. The members of the team gained much experience, which will be of great help when they move to the varsity in the coming years.

Track

FIRST ROW: Left to Right: Bill Clegg, Carl Dosenback, Ted O'Brien, Don Stevenson, Roger Wahl, Jaynce Leach, Dave Taylor, Dave Fountain, Bill Wallis, Gerald Wallis. SECOND ROW: Coach Webster Morrison, Edwin Fountain, Corwin Williams, Jim Roe, Reg Rye, Edwin Stevenson, Don McConkey, Bernard La Joie, Kenneth Stevenson, Statistician Galen Harrison, Assistant Coach Marvin Shanks. THIRD ROW: Fred Ames, Bobbie Lordson, Fred Rye, Allen Lordson, Terry Gough, Bob Moore, Dave Whyte, Jim Lockhart, Ronnie Clegg, Mickey McCarthy, Roger Roe.

The track team proved its strength by winning the Upper Penninsula Class D and E track championship for the fourth year in a row. The team also won the Little Eight Conference Track Championship with ease.

Returning letter winners on this year's track team are as follows: Bill Wallis, Don Stevenson, Jim Roe, Dave Fountain, Carl Dosenback, Dave Taylor, Jaynce Leach, Reg Rye, Edwin Stevenson, Ted O'Brien, Bill Clegg, Roger Wahl, Gerald Wallis, Don McConkey, and Ronnie Leach.

This page was presented by MacDONALD LUMBER COMPANY INC.

Baseball

FIRST ROW: Left to Right: Duane Ames, Donald Stevenson, Darrell Izzard, Roger Wahl, Gerald Wallis. SECOND ROW: Coach Ken O'Connor, Reg Rye, Jaynce Leach, Terry Gough, Ted O'Brien, Bill Wallis, Statistician Galen Harrison, Student Manager Millford Galer.

Baseball

The Baseball Team finished the season in second place in the Little Eight Conference with a record of 7 wins and 1 loss. Don Stevenson and Pete Smith were the team's main pitchers. Pete pitched a one hitter in Cedarville and Don established a new school record in the Brimley game by striking out 19.

Jim Weston set a school record by batting .500. Gerald Wallis set a school record, by striking out four times in one game.

This page was presented by CALDER INSURANCE AGENCY

HUMOR

Class History

On September 2, 1952, the class of '56 entered high school with an enrollment of forty. Mr. Edward Tapio was our class advisor. The class officers were: President, Ronald Leach; Vice-President, Bill Wallis; Secretary, Glenda Rutledge; Treasurer, Joy Moore; Student Council, Ivana Leach and Duane Ames.

In October of '52, our class was initiated by the Sophomore class. The class was all dressed differently and we were quite a sight. Everyone had to bring ten pennies in a tin can around their neck. On the evening of initiation the Sophomore class gave us a party which we all enjoyed.

Glenda Rutledge was chosen as our Freshman queen candidate.

During the year we chose blue and white as our class colors. The yellow rose is our class flower. Our motto is "Always Forward, Never Backward."

During the year we lost David Lundy, Ted Brown, William Benoit, and Larry Melvin.

On September 2, 1953, we entered high school as Sophomores with Mr. Edward Tapio as our advisor. We had an enrollment of thirty-six. We elected our class officers as follows: President, Elmer LaJoie; Vice-President, Dave Taylor; Secretary, Arla Jean Hill; Treasurer, Glenda Rutledge; Student Council, Ethel Johnson and Jaynce Leach.

In September of '53, we initiated the Freshman class.

Arla Jean Hill was chosen as Sophomore queen candidate. Sandra Rye and Arla Jean Hill were chosen as cheerleaders.

During the year we lost Iris Henderson, Tony Lordson, Bill Moore, and Clarence Pierce. We gained two new members: Lyle Hill and Fred McCready.

On September 7, 1954, we entered high school as Juniors with Mrs. Walter Thurow as our advisor. We had an enrollment of thirty-two. We elected our class officers as follows: President, Jaynce Leach; Vice-President, Ronald Leach; Secretary, Raeone Graham; Treasurer, Ethel Johnson; Student Council, Lyle Hill and Sandra Rye.

Sandra Rye was chosen as queen candidate. Sandra Rye and Arla Jean Hill were chosen as cheerleaders. Gwen Batho came in as a cheerleader after our first semester.

On March 31 and April 1, 1955, we presented our Junior Play "You'll Die Laughing" with Mr. Robert Howell as our director. After the play both nights we had a bake sale.

The class ordered their class rings in January of '55. Our class sponsored the Ham Supper in April of '55. We took the class of '55 to Cut River Bridge on Skip Day, May 2, 1955. The day was warm and everyone had lots of fun.

David Hintz joined our class at the first of our Junior year.

During the year we lost our advisor, Mrs. Walter Thurow and two students, Eilovel Smith, and Ivana Leach. Our new advisor was Mr. Marvin Shanks.

On September 6, 1955, we entered high school as Seniors. We had an enrollment of twenty-nine with Mr. Robert Howell as our class advisor. We elected our class officers as follows: President, Dave Taylor; Vice-President, Don Stevenson; Secretary, Glenda Rutledge; Treasurer, Ethel Johnson; Student Council, Sandra Rye, Lyle Hill and Dave Fountain.

The first of September we received our class rings. Receiving our rings made us feel more like Seniors.

On October 6, 1955, we had our pictures taken at St. John's studio in the Soo.

Jo Storey was chosen as our carnival queen candidate this year and we are happy to say she was crowned.

Sandra Rye, Gwen Batho and Arla Jean Hill were chosen for cheerleaders.

On November 10 and 11, we presented our Senior Play, "The Boarding House Reach," with Mr. Robert Howell as our director. After the play both nights we had a bake sale.

The class has worked for the trip by selling at football games, basketball games and bake sales. We sold Christmas cards, the birthday calendar, and basketball pencils. Our class sponsored the Donkey Basketball Game. Our plays were important events in helping toward our trip.

During our Senior year we gained Deanna Metkiff. In May the class was taken on Skip Day by the Juniors.

The week of May 20 is graduation week. It begins Sunday night, May 20 with Baccalaureate; Tuesday night, May 22 with Class Night; Thursday night, May 24, the one to fulfill our hopes, Graduation; and Friday night, May 25, the Alumni Prom.

On May 28, the class and our advisor will leave by Greyhound bus, for an eight day trip to New York and will return on June 4.

Giftatory

We, as members of the Senior Class of 1956, have been chosen to distribute these gifts to our classmates as tokens of friendship.

First to Duane Ames (Dip) a book on wrestling and boxing to fight all corners.
To Fredrick Ames (Fred) a scholarship as student manager of the Soo Tech Hornets.
To Gwendolyn Batho (Gwen) a muffler for her noisy laugh.
To William Becks (Bill) a 300 Savage rifle so he can continue to miss deer.
To Norma Cottle a cook book to furnish new recipes.
To Audrey Crisp a record entitled "Hey Joe."
To H. David Fountain (Moon) a clock that strikes fourteen times at midnight to remind him of the Junior Play.
To Lavonne Galer a new cornet to play in Sousa's band.
To Raeone Graham (Pudge) a chemistry book and work book so she can remember the old chemistry class.
To Galen Harrison (Gink) a slide rule to help him become a successor of Albert Einstein.
To Arla Jean Hill (Jeanie) a Stearn bulldog to remind her of an individual at Rudyard.
To Lyle Hill a red wig to remind him of a certain senior girl.
To David Hintz (Hintzie) a book on how to be a confirmed bachelor throughout life.
To Karen Huyck a new speech book so she can keep in practice.
To Ethel Johnson a diary so she can keep track of the important dates.
To Elmer LaJoie (Fudd) a trophy to remind him of his championship intramural team.
To Jaynce Leach (Jinx) a can of gas and five quarts of oil for his new car so he can get home from Hessel.
To Ronald Leach (Ronnie) a giant size bottle of "Joy" soap suds.
To Verna Leach (Red) a druggist's prescription for the cure of high "blush" pressure.
To A. Frederick McCready (Fred) a toy grease monkey to remind him of working on his Ford.
To Deanna Metkiff (Dee) a new Plymouth for her and "Tim" to cruise around in.
To Joy Moore a diamond ring to save Ronnie the expense.
To Linda Nettleton a sales certificate to remind her of selling things for the senior class.
To Marilyn Patrick a bookkeeping book to help her remember what she learned in that class.
To Basil Rader (Cookie) a power-pack to keep his Packard at the top of the local stock car races.
To Glenda Rutledge a new sax to play Shake, Rattle, and Roll in Mr. T. Hamilton's Jazz Band.
To Sandra Rye a Home Economics book illustrating "Tucks" to remind her of a certain man.
To Vern Sawyers a new pair of tires for the back of his car.
To Mary Sherman a Billy boy to bake a cherry pie for.
To Donald Stevenson (Junior) a record book to keep track of his accomplishments in sports.

Continued on page 42

Class Prophecy

Deanna Metkiff is happily married and is raising her family of future Rader Commanders for the army.

Mary Sherman has joined the WAVES and has a very fine career ahead of her.

Dave Taylor is now the professor of Speech at the University of Michigan.

Jaynce Leach has become such a well-known figure on Mackinac Island that this past year he was voted to be mayor.

Galen Harrison is trying his best to find out what makes Walt Disney tick.

Marilyn Patrick is in Paris modeling the latest world fashions. She really fell for one of the Frenchmen she met while in Paris.

Basil Rader is writing all the stories for the comic strips you read in the Evening News.

Ronnie Leach is running a gas station on the outskirts of Stalwart and doing a very profitable business with his two sons' help.

Joy Moore is very busy taking care of her twin sons and doing the book work for her husband's gas station.

Raeone Graham has decided she is too thin so she started taking Eat Mor tablets to round out her personality.

Mickey Wonnacott is a regular woman's man and is constantly on the alert for any new girl in his area. Someday, though, he will break down and get married.

Elmer LaJoie is still as wild and carefree as he was in school. Even his wife has a hard time tying him down at home.

Norma Cottle opened a bakery of her own in Pickford after the class trip and now owns a chain of bakeries all across the country.

Donald Stevenson's wish has finally come true. He is pitching baseball for the Detroit Tigers.

Audrey Crisp is living in Flint with her husband, Joe Therrian, and her two sons. In her spare time she is taking speech because she liked it so well in high school.

Bill Becks is a game warden and is about to be discharged for sleeping under trees while on duty.

Thelma Thompson has gotten married and has three children who are very industrious. During the day she has a good career as an airline hostess also.

Gwen Batho has sung and laughed her way from the bottom of the ladder to the top and is now one of the most famous impersonators for Walt Disney's productions.

Jo Storey is now living in Rudyard running the post office there and baking "cookies" on the sidelines.

Fred McCready is no longer in this vicinity. He is a foreman of the Ford Motor Company in Flint, Michigan, and is rolling in the dough.

Karen Huyck decided there wasn't anything for her in Pickford so she moved to Florida and is now living there.

Fred Ames is still trying to make out with Raeone Graham but is having some difficulty as the boys from Rudyard are interfering with his plans.

Bill Wallis has blossomed into Michigan's number one farmer. His wife and three sons are helping him do a very good job of farm regulations in this area.

Dave Fountain has been around the world five times trying to find a wife but has never found a girl who would marry him.

Linda Nettleton has gone on through college and has taken over the job of teaching kindergarten in the Pickford School.

Vern Sawyers is still on the warpath for a wife. The blondes seem to affect him most but he just can't seem to settle down and forget his playboy tactics.

Lyle Hill is trying to invent an ideal American sports car to compare in beauty and performance with the more popular foreign cars.

Verna Leach is now married and has her litter of 12 kids. She believes in the saying of "Cheaper by the Dozen."

Ethel Johnson is the new county Welfare agent and is responsible for the prosperity of half of her classmates.

Glenda Rutledge is seeking a life's work in nursing and has become one of the best known people in our medical circles of today.

Duane Ames is doing fine with his job as office boy in the Pickford High School. He decided that he would like this job when he had to go there after his arguments with Miss Morrison.

Lavonne Galer will be getting a good foothold in a career as a housewife. She will be speech teacher at the high school to help students forget their bashfulness.

Arla Jean Hill as we all know was married to her high school sweetheart Elmer Stearns upon returning from the senior trip. She is living in Rudyard.

David Hintz has long ago given up his bachelorhood and is married and supporting three kids and a blushing blue-eyed wife.

Sandra Rye is married to Tuck and is still the boss of the house. Poor Tuck has to tend to their three little children.

Giftatory (continued from page 39)

To Jo Storey a record of "Cru Cut and Baby Blue Eyes" for remembering a boy friend.

To David Taylor (Plain) a Soo High annual to remind him of his 150 girls.

To Thelma Thompson a gold set of drumsticks to remind her of band.

To William Wallis (Bill) a 1903 Buick to help modernize his farm.

To Wayne Wonnacott (Mickey) a loud siren to start at 12 o'clock to remind him to go home.

To Mr. Howell a class play catalogue so he can order and direct the plays for the next ? years.

Class Will

The last will and testament of the Senior Class of 1956.

Duane Ames wills his acting ability to Gerald Leach.
Fred Ames wills his student manager job to Milford Galer.
Gwen Batho wills her giggle to Ruth Anne Stockinger.
Bill Becks wills his hunting ability to Terry Gough.
Norma Cottle wills her ability to cook to Dave Whyte.
Audrey Crisp wills her shyness to Barbara Edgerly.
Dave Fountain wills his ability to get along with Miss Morrison to Larry Hatfield.
Lavonne Galer wills her ability to play the cornet to Elva Jean Leach.
Raeone Graham wills her D. A. R. award to Sharryl Harrison.
Galen Harrison wills his ability to argue with Mr. Shanks to Jim Roe.
Arla Jean Hill wills her cheerleading ability to Patsy Jeske.
Lyle Hill wills his height to Jim Johnson.
Dave Hintz wills his curls to Marsha Rye.
Karen Huyck wills her speech book to Fred Stockinger.
Ethel Johnson wills her job as Senior Class Treasurer to the unlucky senior next year.
Elmer LaJoie wills his tuba to Gerald Leach.
Jaynce Leach wills his speed in track to Bob Moore.
Ronald Leach wills his blocking ability in football to Cub Fountain.
Verna Leach wills her ability to play the piano to Reg Rye.
Fred McCready wills his green beard to Richard Belenski.
Deanna Metkiff wills her dancing ability to Kenneth Stevenson.
Joy Moore wills her engagement ring to the next co-ed that gets one.
Linda Nettleton wills her quietness to Dianne Hanna.
Marilyn Patrick wills her horseback riding days to Judy Harrison.
Basil Rader wills his racing ability to Edwin Stevenson.
Glenda Rutledge wills her ability to play the saxophone to Beverly Jassan.
Sandra Rye wills her glasses to anyone who wants them.
Vern Sawyers wills his blond hair to Cynthia Patrick.
Mary Sherman wills her shorthand book to Rose Marie Desormeaux.
Don Stevenson wills his ability to pitch to Ted O'Brien.
Jo Storey wills the honor of being crowned queen to Joan LaVictor.
Dave Taylor wills his selling ability to the Juniors.
Thelma Thompson wills her Government book to Mr. Smale.
Mickey Wonnacott wills his deep voice to Dick Leach.
Bill Wallis wills his farming ability to Bill Clegg.
Mr. Howell wills the class plays to anyone who wants them.

The above will was witnessed by Ethel Johnson and Joy Moore, and do hereby undersign and seal this will on this day of May, 1956.

This page was presented by the M & G CAFE

ADVERTISING

Compliments Of

MacInnis the Feed Man

The Guy Who Makes

Chippewa Feeds

Rudyard, Michigan

Sault Ste. Marie, Michigan

Compliments Of

Hal Smith, Inc.

Appliances - Furniture

Rugs - Tele/ision

Stores In

Sault Ste. Marie
and
St. Ignace

Drink
Coca-Cola
Delicious and
Refreshing

Compliments Of

Business Machine Service Co.

Your Underwood, Burroughs,
and Olympia Portable Dealer
108 Ridge Street
Sault Ste. Marie, Michigan

"Say It With Flowers"

Weber's Greenhouse

Sault Ste. Marie, Michigan

Les Cheneaux Drive Inn and Restaurant

The Newest Spot In Cedarville
Steaks Chops Sea Food

Fountain Service
Phone 5441 Cedarville

Hollingsworth

Headquarters For Your
Building Material Needs
Phone Mel 2-3201
819 Ashmun
Sault Ste. Marie, Michigan

Pickford Elevator

Grain - Feed

Seed - Coal

Phone 42-R

Pickford, Michigan

Congratulations To Seniors

Harold L. Mortenson

Wiring - Refrigeration

Oil Burners

Phone 76

Pickford, Michigan

Compliments Of

Soo Creamery

Try Our

DELICIOUS CHOCOLATE MILK

Compliments Of

Pickford Creamery, Inc.

Manufacturers Of

Cheese, Butter, and Ice Cream

We Pay The Highest Prices

For Cream and Whole Milk

Phone 29

Pickford, Michigan

Compliments Of

Nixons Garage - M. H. Nixon

Dealers For

International Harvester

Farm Machinery and Dairy Equipment

Refrigerations and Freezers

Conoco Gas and Oil

Phone 31R
Pickford, Michigan

Compliments Of

Gerald A. Harrison

Plumbing - Heating

and

Custom Floors

Phone 24M

Pickford, Michigan

Congratulations Seniors

From The

Del Mar Hotel

Compliments Of

Pickford Telephone Co., Inc.

Serving

Pickford, Les Cheneaux Area

Rudyard, DeTour

Congratulations To 1956 Class

Fairmont Foods

Milk, Butter, Ice Cream

Frozen Foods

Compliments Of The

Central Savings Bank

MEMBER FEDERAL RESERVE SYSTEM

FEDERAL DEPOSIT INSURANCE CORPORATION $10,000 MAXIMUM INSURANCE FOR EACH DEPOSITOR MEMBER

Congratulations To The
Graduating Class Of '56
From

McMorris Men's Wear, Inc.

529 and 531 Ashmun Street
Sault Ste. Marie, Michigan

CONGRATULATIONS
---- on another
step forward ----
Frank Staley

Passmores

--Soo's Leading Shoe Store--

Wedding Announcements

Letterheads

Business Forms

Folders, Phamplets

Globe-Wernicke, Metal

Office Equipment

Meilink Steel Safes

Cole Steel Equipment

Sault News Printing Co.

Osborn Blvd. At Arlington
MElrose 2-3369

Congratulations

Blessed Is The Person

Who Learns To Laugh

Sing, Work, and Pray

and Always Reads

God's Word

Every Day

The Pickford Dry Goods Store

Pickford Phone 32

Compliments Of

The Sunlite Dairy

Pasteurized Dairy Products

Dial MElrose 2-3691
907 Ashmun Street

Compliments Of

Soo Builders Supply Co.

Lumber - Millwork - Roofing
Paints - Masonry - Supplies
Phone MElrose 2-3384

Compliments Of

Crisps Laundering & Dry Cleaning

Home Of Luster Way

The Finest Cleaning That

Money Can Buy

Phone 2-3300

Sault Ste. Marie, Michigan

Compliments Of

A. E. Mackie

Sault's Leading Credit Jeweler

304 Ashmun
Phone 2-3511

Congratulations To The
Graduating Class Of '56 From

Foster's Service Station

Mobilgas and Oils
Groceries and Confections
"Service Is Our Motto"
Phone 74 Pickford, Michigan

Compliments Of

First National Bank

MEMBER FEDERAL RESERVE SYSTEM

FEDERAL DEPOSIT INSURANCE CORPORATION
$10,000 MAXIMUM INSURANCE FOR EACH DEPOSITOR
MEMBER

United States Depository

Sault Ste. Marie, Michigan

Compliments Of

Standard Oil Company

Wm. H. Becks
2nd Driver Ernie Peffers
Two Trucks Equipped With
Separate Pumping Units For Gas
and Fuel Oil

For Your Safety and Protection

For Friendly Dependable Service

Call 75 Or 1121 Pickford

Pickford, Michigan

Rudyard Co-op

Pickford Branch
Groceries, Meats,
Dry Goods

Phone 63
Pickford, Michigan

Lill's Snack Bar

Hamburgers and French Fries
You'll Like

Homemade Pies
Excellent Coffee

Phone 5351 Cedarville

Compliments Of

Pickford Grocery

Willis Galer

Pickford, Michigan

Compliments Of

Quinnell Funeral Home

John E. Quinnell, Director

Ambulance Service

Long Or Short Distance Trips

Phone 55

Pickford, Michigan

Congratulations Seniors
Of 1956

The Lipsett Hardware

H. R. Blair
and
L. H. Harrison
Proprietors

Electric Appliances

Building Materials

Phone 26-J

Pickford, Michigan

Congratulations Seniors

Bud's Market

Phone 41R

Pickford, Michigan

Congratulations To The Graduating Class Of 56 From

D. Beacom & Sons Insurance Agency

Representing Old Line Stock Companies

David C. Beacom, Agent Owner

Fire - Auto - Liability - Marine - Bond

Insure Today - Be Sure Tomorrow

Phone 80 Pickford, Michigan

Congratulations From

Fred Taylor & Sons

Your

MARSHALL WELLS STORE

Pickford, Michigan

Compliments Of

Pickford Wholesale Meat Co.

Home Cured Hickory

Smoked Hams and Bacon

Congratulations Seniors
From

The Harrison Store

Phone 35
Pickford, Michigan

Lipsett Garage

CHEVROLET

Sales and Services

Phone 26M

Pickford, Michigan

Miller Transfer

Prompt Service Through
Soo, Pickford
Cedarville, and Hessel

Pickford-Phone 1509
Soo-Phone 2-9521

Compliments

Bakers Our Own Bread

Compliments Of

Harold Beacom

Wholesale Lumber

Custom Sawing and Planing

Phone 18

Pickford, Michigan

Taylor Lumber Company

Complete Building Materials

Sand Gravel Bulldozing

Barrett Roofing Petoskey Cement

Free Estimates We Deliver

Phone

5711 Cedarville

33 Pickford

Congratulations
Senior Class

Pickford Shoe Store

Footwear For Entire Family

Pickford, Michigan

Congratulations
Class Of "56"

Red Owl Agency

Groceries, Meats, and Produce
Phone 79
Pickford, Michigan

Compliments Of

Sweeney's Garage

Dealers In

Farm Machinery

Firestone Tires

Shell Products

Phone 34R

Pickford, Michigan

Compliments Of

Pickford Motor Company

GMC Trucks

Texaco Products

Sales and Service

Phone 14

Pickford, Michigan

Compliments Of

Maltas and Flood Drug Store

Prescription Specialists

1. Complete Line Of Camera and Photograph Supplies.
2. Prompt Attention Given To Mail Orders.

415 Ashmun
Phone 2-9661

Sault Ste. Marie, Michigan

Congratulations From

Don Rye

Oliver Farm Machinery

Hudson Barn Equipment

Patz Barn Cleaners

Phone 22

Pickford, Michigan

Compliments Of

Thompson Auto Sales

Ford Sales and Service

Phone 70

Pickford, Michigan

Shop On Each 4 Floors At

Cowans

Where You Get Full

Value For Your Money

Compliments Of

The Gerrie Press

Complete Office Service
Royal Typewriters

Sault Ste. Marie, Michigan

A
PORTRAIT
BY

St. John

Sault Ste. Marie (Over Krempels)

Phone 2-7481

Compliments Of

The Hub, Inc.

409 Ashmun Street

Sault Ste. Marie, Michigan

Burns Department Store

Clothing and Shoes For
The Entire Family

Phone ME 2-8612

Compliments Of

Ely Andary and Sons

Ely-Tony-Paul

"Ely's"

The Store For Dad and Lad

Sault Ste. Marie, Michigan

Congratulations Class Of "56"

Kremple Drug Store

Prompt Attention To
Mail Orders

546 Ashmun Phone ME 2-2122

SAULT BRANCH MICH. TECH

What MICHIGAN TECH SAULT BRANCH *offers* YOU

- the 1st 2 years in engineering or general college.
- engineering for modern living.
- pleasant campus life.
- close student-faculty relationship.
- the opportunity to learn by doing.

COURSE OFFERINGS:

Engineering	Physics	General College	Pre-Nursing
Forestry	Chemistry	Pre-Law	Pre-Business
Geology	Medical Technology	Pre-Medicine	
Mathematics		Pre-Dentistry	

Approved by the Veterans Administration for G. I. Training.

Accredited by the North Central Association of Colleges and Secondary Schools.

For further information call or write:

THE BRANCH REGISTRAR
MICHIGAN TECH, SAULT BRANCH
Sault Ste. Marie, Michigan — Phone ME 2-3341

Robertsons Dancing Doll Laundry and Cleaners

WALSWORTH
Lithographed & Bound by
WALSWORTH BROTHERS
Marceline, Mo., U. S. A.

WAL. SWORTH